



*Creating Community Through Music*

2016-2017

ANNUAL REPORT





**Music Center of the Northwest is a non-profit community music school located in North Seattle. We believe in the transformative power of music in the lives of people and our community. With a commitment to music education and live performance, Music Center provides access to exceptional musical experiences for people of all ages and abilities.**



**FROM THE  
EXECUTIVE  
DIRECTOR**

At Music Center we start every day with the simple idea that everybody has the right and ability to make, create and enjoy their own music. We encourage participants to strive for excellence in both the processes and products of music making suited to their goals. Most importantly we bring people together across age, culture and ability boundaries. We have done this purposefully to create a community with music at the core. A community dedicated to the transformational power of music.

Just like Seattle is made up of distinct neighborhoods, Music Center is a combination of many communities with much to celebrate from this past year. Music Together had over 90 enrollments each term, more people were taking lessons, and more than 200 adults came to Music Center each week to be a part of a musical group. And while this is exciting, what makes us a community is the story of each of those participants.

Throughout this report you will find these stories. This is how we measure our success, not by counting how many of our graduates have gone on to a musical career, but in the stories of how music is making a difference in someone's life.

Thank you for being a part of our community.

*Michael Alstad*  
Michael Alstad



# Music Together®

**Participation Trends**

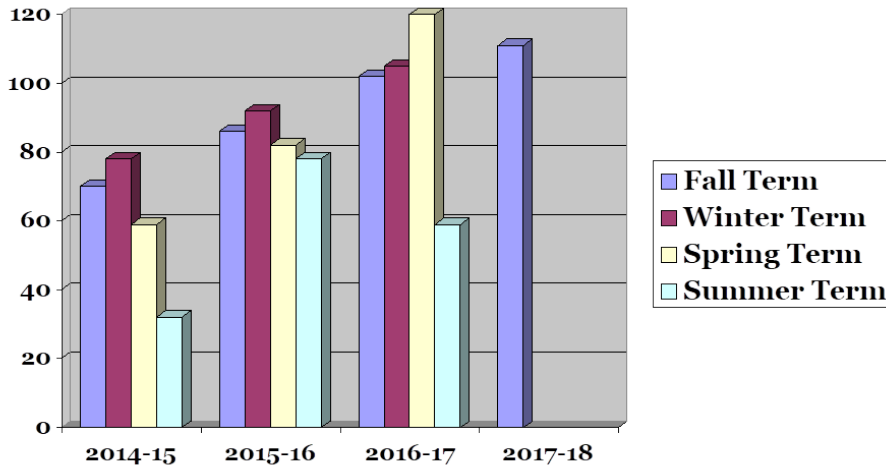

*My daughter and I LOVE being a part of the Music Together classes at Music Center! We are currently in our third semester of classes there, and watching musical growth and change in my daughter has been both unexpected and really fun! Teacher Tara's warmth, energy & intentional engagement have made this class something we look forward to each week. As a decade-long advocate for the development of North Seattle neighborhoods, I also think the connection point for families and individuals facilitated by Music Center plays a huge role in this neighborhood's success. We'd recommend these classes, Music Center, (and Teacher Tara) to everyone!*  
**-Casey & Esther Pier**



**An award-winning early childhood program**



**T**his year, we are particularly proud of the growth of our Music Together® program. Co-directors Monica Allen and Janice Gockel continue to expand and experiment to great success! Mixed Age (0-5 years) classes run Monday through Saturday. Music Center is one of the few to offer Big Kids (5-7 years) classes and we are one of the first in the nation to pilot Music Together's new Rhythm Kids (4-8 years) program. This past summer, Music Together @ Music Center was awarded Parent Map's Golden Teddy Award for best "Engaging Infant & Tot Class" in the Puget Sound region.



**294 individuals took private lessons**



**\$28,694 in need-based tuition assistance granted to 70 students**



**New Perspectives adult class enrollment up 23%**

# INCOME & EXPENSE

## INCOME \$684,219

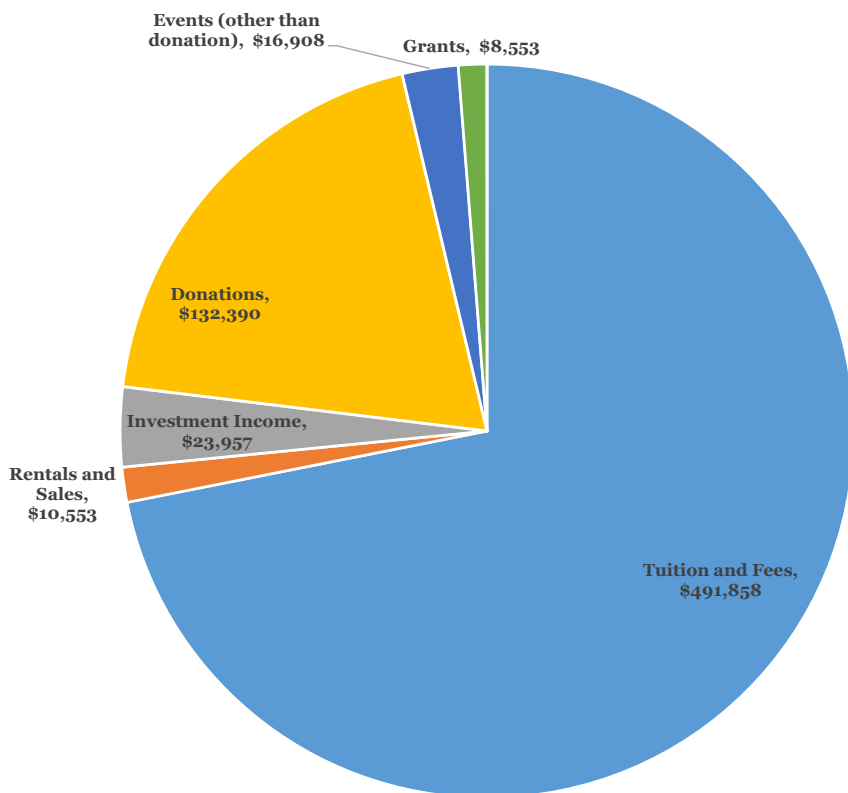

*Thanks to this program, I've made new connections, been welcomed into new circles of musicians, and gained confidence. It's hard to convey how much [Puget Sound Chamber Workshop] has meant to me, other than saying I'm so grateful a program like this exists for the music community.* -**Debra Revere, cellist at Puget Sound Chamber Workshop**

## Expenses \$655,057

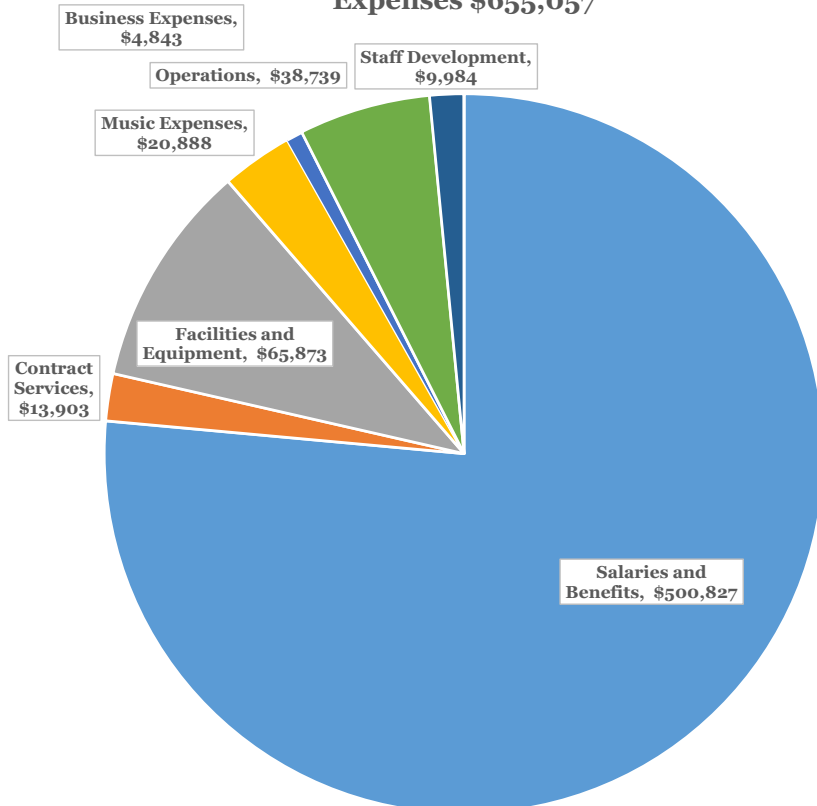

*Violin has been a large part of my life for a long time but it is not the only reason I have continued lessons at Music Center. Music Center has always provided a safe community environment and shown the ways music can bring people together.* -**Bao-An Hannah, age 15**



**Music Center recognizes the following donors for their generous Annual Fund, Janice Gockel Scholarship Fund, Outreach Fund, and Special Event gifts during the 2016-17 year.**

**\$10,000 and Above**

Megan Campbell & Mark Falstein  
Bank of America  
Charitable Foundation  
David Corry  
Judy Pigott

**\$5,000 - \$9,999**

Laurence Campbell  
Kevin & Lynne Fox  
Mike & Tracy Kvietkus

**\$2,500 - \$4,999**

4Culture  
Seattle Office of Arts & Culture  
Jeanette Davis-Loeb  
Paul & Elizabeth Gilbert  
David & Patricia Terhune-Inverso  
Margarete Noe  
Jean Schweitzer

**\$1,000 - \$2,499**

Michael Alstad & Shelly Coates  
The Boeing Company  
Laura & Brian Doehle  
Janice & Larry Gockel  
Charlotte Green & Daniel Waugh  
Thomas & Mary Ann Kofler  
Lagunitas Brewing Company  
Tracey Lake  
Yuyan Lou & Haoyi Shi  
Pugh Capital Management  
The Vennetti Twins  
Frances Walton  
Ed & Sonneva Wood  
Anonymous (1)

**\$500 - \$999**

Dale Baumgartner  
Glenna Burmer & Bruce Kulander  
Amy and Pete Cihak  
Joan & Frank Conlon  
Mark Davison & Kathleen Galloway  
Charitable Fund  
Natasha & Peter Dillinger  
Joanna Elizondo &  
Frederick Flickinger  
Brian & Janice Grimes

Jim & Diana Judson  
Kevin Judson & Emily McLuen  
Microsoft  
Angelita Muhr  
Eugene & Martha Nester  
Jim Tomlinson & Cass O'Callaghan  
Brian & Phoebe Paulen Family Fund  
Drew & Joan Rothrock  
Michelle Sayles  
Gail & Joseph Sullivan  
Dell & Rebecca Wade  
Debra Weller  
Kristen & Marcus Wright

**\$250 - \$499**

Thomas & Christina Ager  
Roger Anderson  
Joe Anderson  
Mike Bauer  
Marite Butners  
Cambia Health Foundation  
Marta Centurion  
Patrick Hwang & Millie Chu  
Margaret Crosby &  
Michael Feinberg  
Caroline Duell  
Jeffrey Fishman  
Alan & Janice Flesher  
Stephen & Deborah Fox  
Gwen & Eric Hanson  
Susan Harmon  
Jane Hatfield  
Marty Hightower  
Mark & Tasha Hulak  
Yonah Karp & Harold Bobroff  
Scott & Akiko Ketron

Van & James Little  
Joaquin Navarro  
Russell & Diana Nickel  
Kim & Timothy O'Keefe  
Ryan & Darlene O'Rourke  
Dorothy Penrose  
Julia Robinson  
Christie Rodgers & Bill Lober  
Lara & Tom Rollans  
Vince & Nadine Santo Pietro  
Bronwyn & Brian Scott  
Maureen Shere  
Dennis Shere  
David Matthew Shere  
Mary Lou Siebert  
Josh & Laura Smith  
Preston Thompson  
Genevieve Winkler  
Zufall Family Foundation

**\$100 - \$249**

Julia Alaimo  
Monica & Paul Allen  
Leslie Ambrose & Howard Miller  
Curtis Ashby  
Kirk Balin & Nancy Maki  
Laura Beaver  
Vicki Boeckman & Bill Stickney  
Richard Bohrer  
Patricia Bornheim  
Keith & Leslie Boyd  
Jane Ann Bradbury  
Wilma Bradley  
Lisa Brock & Craig Mills  
Tom Brown  
Robert & Dawn Castleton



**DONORS**

*THANK YOU FOR BRINGING THE TRANSFORMATIVE POWER OF MUSIC TO OUR COMMUNITY!*



Lynn Chase  
 Colleen Connell & Tom Barr  
 Jackie Degel  
 Stephen DeMont & Debi Quirk  
 Carl Donovan  
 Cathy Ebert  
 Bob & Elizabeth Edgerton  
 Peter & Cami Pelz Elbow  
 Brian & Diane Evert  
 Jan Faber  
 Bruce & Pat Finlayson  
 Shannon & John Flavin  
 Shirley Fullner  
 Dana & Joel Hadfield  
 Dave Speers & Darcy Hanson  
 Kathy Hastings  
 Leonard Hembd  
 Timothy & Joy Heydon  
 Judith Jacob  
 Peg Johnston  
 Charlotte Joyce  
 Katie & Thomas Koch  
 Thomas Koepsell  
 Russell & Carol Laurier  
 Judith Levine  
 David & Robin Lewis  
 Martin Loken  
 Eileen Lusk  
 David & Pamela McDonald

Ross & Kelly Miller  
 Kailin Mooney  
 Ruth Munger  
 Julia Nagaoka  
 Amy Nathan  
 Megan Nguyen &  
 John Scarborough  
 Dick & Jean Nicholson  
 Shirley Paski  
 Dawn & Romie Pedersen  
 Teresa & Alex Perez  
 Janet Ploss  
 Jim & Melissa Prager  
 Joann Ribeiro  
 Fredrica & Steven Rice  
 Rebecca Rosenberg  
 Tom Saunders & Lisa Auel  
 Ryan Schultz  
 Julienne & Joseph Sears  
 Seattle Music Study Club  
 Annmarie & Richard Sewell  
 Qi Song  
 Dr. Danilo Soriano  
 Carolanne Steinebach  
 Debby Taylor & Paul Haydock  
 Regina & Chris Thomas  
 Mary Anne Thorbeck  
 T-Mobile  
 Greater Seattle TubaChristmas

Jenifer U & Thai Nguyen  
 Steven Lansing & Bonnie Valiton  
 Nita Van Pelt  
 Hope Wechkin & Christopher Shainin  
 Kris Williams  
 Brad Wright  
 Cindy Zu  
 Anonymous (1)

**Up to \$99**

Kathleen Allen  
 Randy Allmon  
 AmazonSmile  
 Toni Anderson  
 AT&T  
 Deborah Baliko  
 Eylem Balkan  
 Lucy Barnett  
 Tom Bracy  
 Darren Carey  
 Stacy Choi  
 Sangwon Chung  
 Erica & Ethan Delavan  
 Ben Derby  
 Deborah Douglas & Thomas Davis  
 Kathleen and Daniel Dow  
 Lindsey & Jansen Dustin  
 Joan Fairbanks  
 Liisa Fetig  
 Bret & Amy Freyer  
 Mike Fujimoto  
 Fulton-Kehoe, Deborah  
 Sharon Garrett  
 Miki Garrison  
 John & Katie Gienapp  
 Jennifer Gill  
 Suzanne Gleason  
 Karen Goldsmith  
 Leonyl Camo Gunn  
 Hansen, Kay  
 Craig Harris & Ellie Davis  
 Kendall Hartman  
 Stephanie Hatley  
 Teresa Hayden  
 Phil Henderson  
 Dan & Janet Hill  
 Johnny Ho  
 Joe Hannah & Dieu-Hien Hoang  
 Jonathan & Jennifer Holder  
 Rachel Hoover  
 Robert Jackson  
 Kaspars Jekabson  
 Sara Johnson  
 James Keithly & Melissa Weiland  
 Alexander & Kendal Keyes

# DONORS

*THANK YOU FOR BRINGING THE TRANSFORMATIVE  
 POWER OF MUSIC TO OUR COMMUNITY!*



Linda Kee Koa & Chris Koa  
 Lionel & Cooksie Kramer  
 Kroger  
 Lauren Lamont  
 Allison Laurel  
 Pearl Li  
 Dennis Loeb  
 Jim Madden  
 Carolyn May  
 Paul & Connie McCutcheon  
 Connor & Sydney McMichael  
 W.C. Mills & Alison Stamey  
 Anna Mishra  
 Ashley Moise  
 Robert Moore  
 Marc Deranleau & Leslie Mouton  
 Jena Myers  
 Erik Neumann  
 Bryan Newton & Marija Suk  
 Jim Owen  
 Diane Pien  
 Sheli Potmesil  
 Amy Radil  
 Ryan Carson &  
 Jenny Roraback-Carson  
 Mary Schlater  
 Nathaniel Schleimer  
 Karen & Larry Sims  
 Laurie Skandalis  
 Kyle Slanker  
 Jane Spalding  
 Eileen Swanson  
 Ed and Laura Tang  
 Olivia & Nathan Thronson  
 Charlene & Douglas Utt  
 Janet Utterback  
 Babs & Bob Van Burger  
 Mark Van Winkle  
 Kathleen Virgallito  
 Dianne & Douglas Wills  
 John Wott  
 Paul Elias & Lynette Wright  
 Mariel Young & Brian Kilgore  
 Ying Zheng and Xiaodong Xu  
 Ellen Ziontz  
 Anonymous (10)

**In-Kind**

Thomas & Christina Ager  
 Michael Alstad & Shelly Coates  
 John Anderson  
 Bob & Elizabeth Edgerton  
 Brad & Linda Fowler  
 Suzanne Gleason  
 Bonita Johnson

Abigail Maxey  
 Ruibiao Qiu  
 Will Silva  
 Tarah Wheeler  
 Donald Zongker

**Volunteers**

Thomas Ager  
 Christina Ager  
 Kathleen Anderson  
 Leslie Babyak  
 Richard Babyak  
 Hanan Bell  
 Allison Bengfort  
 Vicki Boeckman  
 Dan Callahan  
 Megan Campbell  
 Shelly Coates  
 Deana Crouser  
 Kaitlyn Crouser  
 Jeanette Davis-Loeb  
 Alice Dews  
 Laura Doehle  
 Kristin Doherty  
 Jal Feldman  
 Suzanne Gleason  
 Larry Gockel  
 Janice Gockel  
 Emily Harkey  
 Yvonne Hoar  
 Alexander Keyes  
 Kristen Doherty

Tracey Lake  
 Roberta Lang  
 Nicki Little  
 Yuyan Lou  
 Daisy Lu  
 Anna MacGivra Boston  
 Rene Marceau  
 Melody Marcelja  
 Grace McCoy  
 Ross Miller  
 Russell Moffitt  
 Bill Morgan  
 Leslie Mouton  
 Angelita Muhr  
 Donna Rosman  
 Vince Santo Pietro  
 Nadine Santo Pietro  
 Eve Scarborough  
 Jean Schweitzer  
 David Shere  
 Bill Stickney  
 Regina Thomas  
 Jenifer U  
 Coralie Venetti  
 Rosalie Venetti  
 Joe Wall  
 Sonneva Wood  
 Ed Wood  
 Greg Zawacki  
 Judy Zawacki  
 Ellen Ziontz  
 Cindy Zu



*Tuition Assistance in the form of 2nd and 3rd student discounts enabled four members of the McNulty Family to take piano lessons last year.*

# DONORS

*THANK YOU FOR BRINGING THE TRANSFORMATIVE POWER OF MUSIC TO OUR COMMUNITY!*

*Music Center has provided me with an excellent intellectual and creative outlet that is demanding and enjoyable. After five years I still keep coming back. I'm hooked. I enjoy the music I play, and the people I play with. Music Center brings a lot of value into my world. My wife and I attend many of their extracurricular events where we get to listen to some great performances by other students and professionals as well as connect with the people we've gotten to know over the years. It's always exciting to connect with everyone. Over the years, we've come to appreciate the community that has been fostered by Music Center and its programs. It really has enriched our lives.*

**- Steve DeMont, Jazz Combo Member**



## **CONTACT US!**

www.musiccenternw.org  
206-526-8443  
office@musiccenternw.org

### **Michael Alstad**

Executive Director  
michaelalstad@musiccenternw.org

### **Kendal Keyes**

Director of Administration  
kendalkeyes@musiccenternw.org

### **Ryan Schultz**

Director of Educational Outreach  
ryanschultz@musiccenternw.org

### **Nicole Reimer**

Student Services Coordinator  
nicolereimer@musiccenternw.org

## **BOARD OF DIRECTORS**

Kevin Fox, President  
Ross Miller, Vice President  
Cindy Zu, Treasurer  
Laura Doehle, Secretary  
David Corry  
Jeanette Davis-Loeb  
Mark Hulak  
David Inverso  
Debra Weller

## **ADVISORY BOARD**

Michele Genthon  
Russell Nickel  
Ken Noreen  
Brian Paulen  
Judy Pigott



## **GIFTS FROM YOUR IRA**

*Are you 70 ½ years of age or older? Please consider taking advantage of an opportunity to reduce your taxable income while supporting Music Center of the Northwest with an IRA Charitable Rollover Gift. The Qualified Charitable Distribution from an IRA allows donors 70 ½ years or older to make gifts directly to Music Center and not include the amount gifted as taxable income. An IRA Charitable Rollover Gift can satisfy some or all of your annual Required Minimum Distribution, and reducing your taxable income could provide a variety of tax savings opportunities. Speak to your advisers about how to make this part of your long-term charitable plans.*

